

VENTURA BLVD.

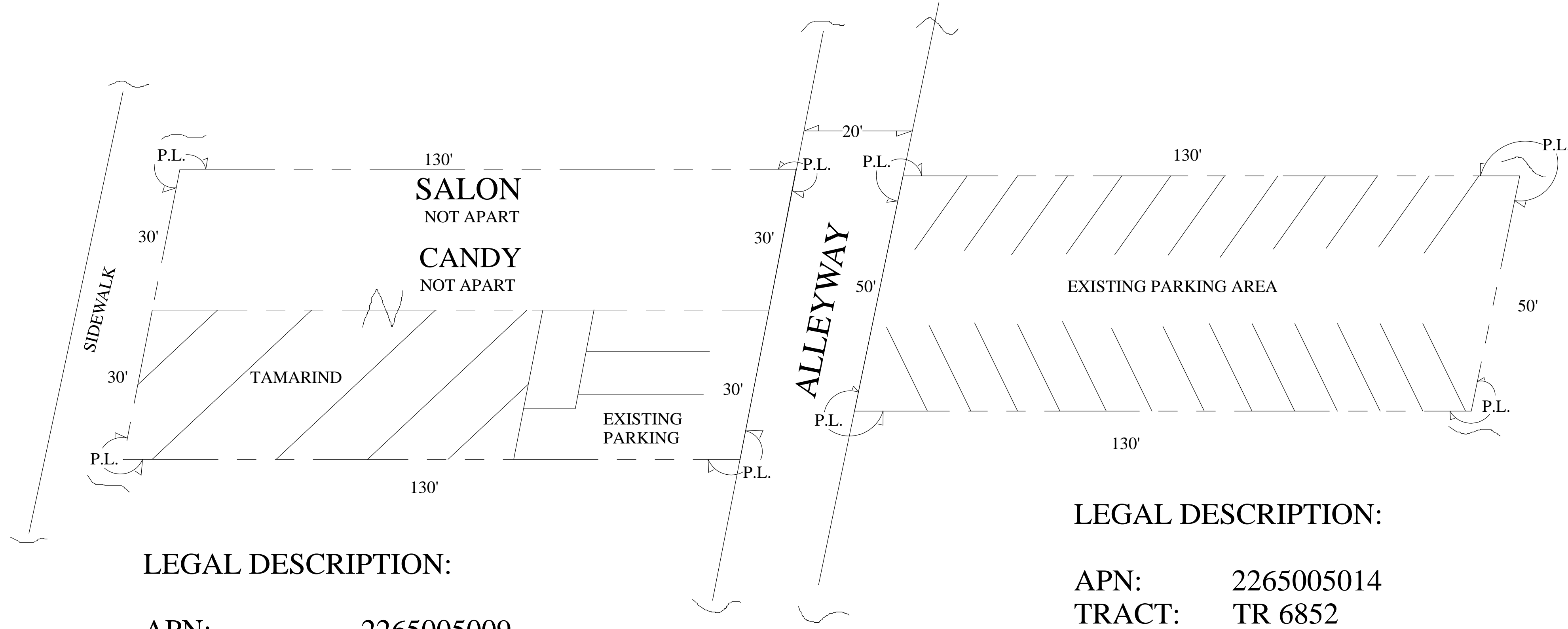

LEGAL DESCRIPTION:

APN: 2265005009
 TRACT: TR 6852
 BLOCK: A
 LOT: 17

LEGAL DESCRIPTION:

APN: 2265005014
 TRACT: TR 6852
 BLOCK: A
 LOT: 23

SITE PLAN
1/4" = 1'

PLANS BY:
 PATRICK PANZARELLO
 9111 MORNING GLOW WAY
 SUN VALLEY, CA 91352
 (818) 310-8589
 patpanz@inbox.com

TAMARIND CUISINE OF INDIA
 14611 1/2 VENTURA BLVD., SHERMAN OAKS, CA 91403

APPLICANT: JASPAL SINGH
(818) 264-5641

10/1/15

A-1